



BUILDING QUOTE

QUOTATION FOR:

Pole Barn Kit

COUNTRY BUILDING CO.

19 Free Road
Shiloh, OH 44878
PH: 419-895-0040
building@countrybuildingco.com

CONSTRUCTION:

Post Frame

DIMENSIONS:

48' X 72' X 16'

BUILDING SPECIFICATIONS :
48' X 72' X 16' POST FRAME PACKAGE:

MATERIAL PACKAGE

- Pre-Engineered Wood Trusses (4/12 Pitch, 4' O/C)
- 3Ply 2x6 Laminated Columns On Eaves & Gables (8' O/C)
- One Concrete Footer Pad per Post Hole
- 2 x 8 Treated T&G Skirt Boards (2 Rows)
- 2 x 4 Wall Girts (24" O/C) and Roof Purlins (24" O/C)
- 2 x 12 Double Top Girt Truss Carriers
- 40 YR. Warranty 28 Gauge Parallel Rib Steel Siding
- 40 YR. Warranty 28 Gauge Parallel Rib Steel Roofing
- Dr!p Stop Vapor Barrier under Steel Roofing
- Continuous Flexo-O-Vent Ridge Vent

DOORS & WINDOWS

- Two 14 X 14 Clopy 4050 Overhead Door
- One 3' 9 Lite Fiberglass Entry Door
- Two 4' x 3' Insulated Slider Windows

FASTENERS

- 1 In. Screws for Steel Wall Panels
 - 1 1/2 In. Screws for Steel Roof Panels
 - 4 In. Grk Structural Screws for Truss Carriers
 - 4 In. Galv. Pole Barn Nails for Skirt Board
 - 3" Paslode Framing Nails For Framing
-
- **12" OVERHANG ON ALL SIDES W/ VENTED SOFFIT**
 - **OVER 20 METAL COLORS TO CHOOSE FROM**

THE BUYER IS RESPONSIBLE FOR THE FOLLOWING:

Site Preparation, Stone, Concrete Floor
Labor For The Building Construction
Building & Zoning Permits If Needed

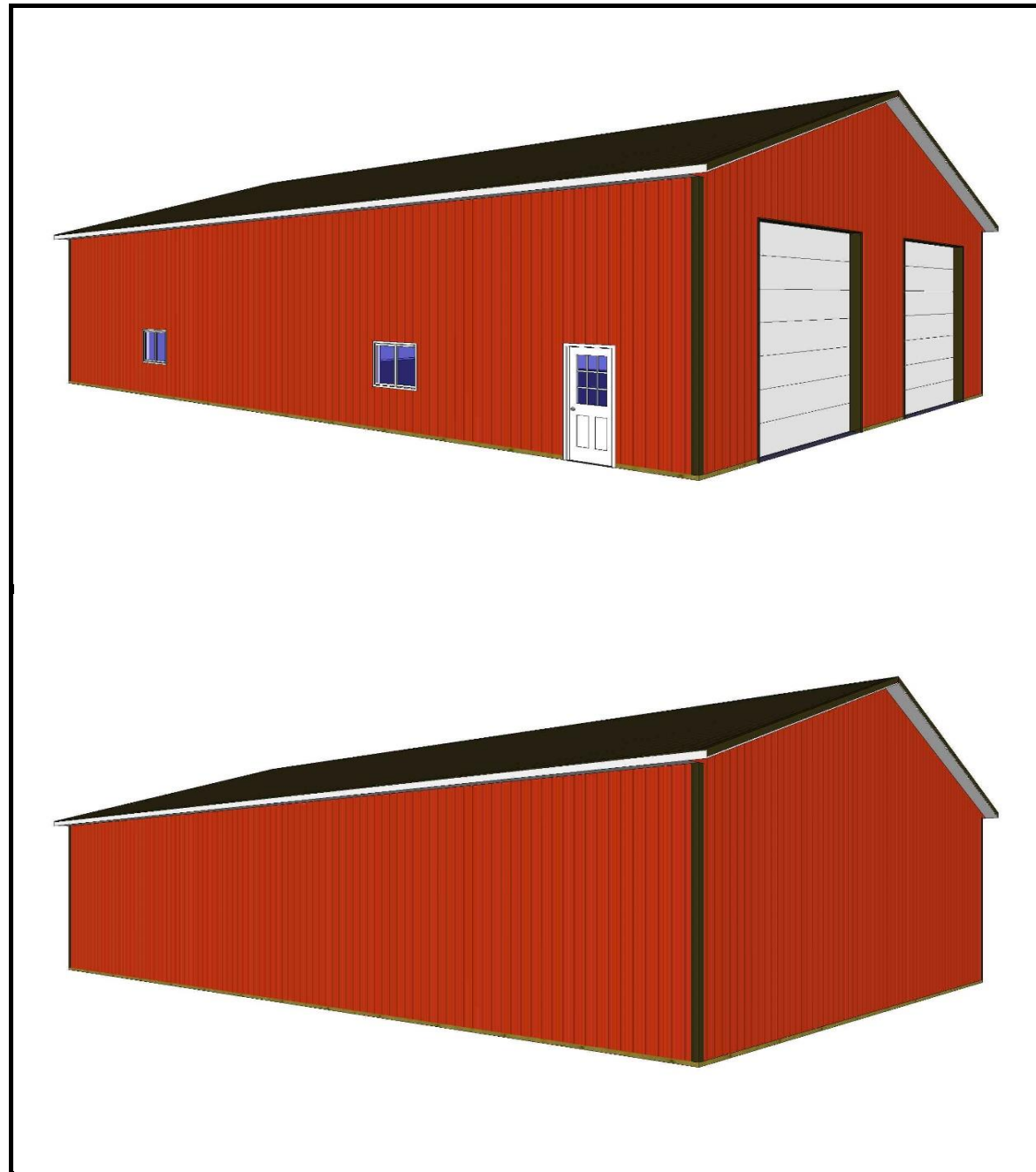

****** ADD-ON OPTIONS FOR 48X72X16 ******

- Interior Package w/ Metal Liner & Insulation Add \$16,495.00
 - 8' x 16' Porch Package w/ Ceiling & Header Wrap Add \$2,264.00
 - Laminated Green Post Savers Add \$1,734.00
 - 36" Louvered Cupola & Weathervane Add \$690.00
 - 5" K-Gutter Package w/ Downspouts Add \$690.00
 - Lifetime Screws Package For Roof & Sides Add \$677.00
 - 36" Wainscoating Add \$412.00
-

Note: Options Need To Be Added To The Grand Total

All Pricing Is Subject To Change Without Notice.
Please Check With Our Sales Team To Verify Current Pricing.